



PROPOSED FRONT ELEVATION.



PROPOSED REAR ELEVATION.

NOTE:
ROOF-TILES
SMOOTH FACED RENDER FINISH
STONE QUIONS TO MATCH EXISTING.

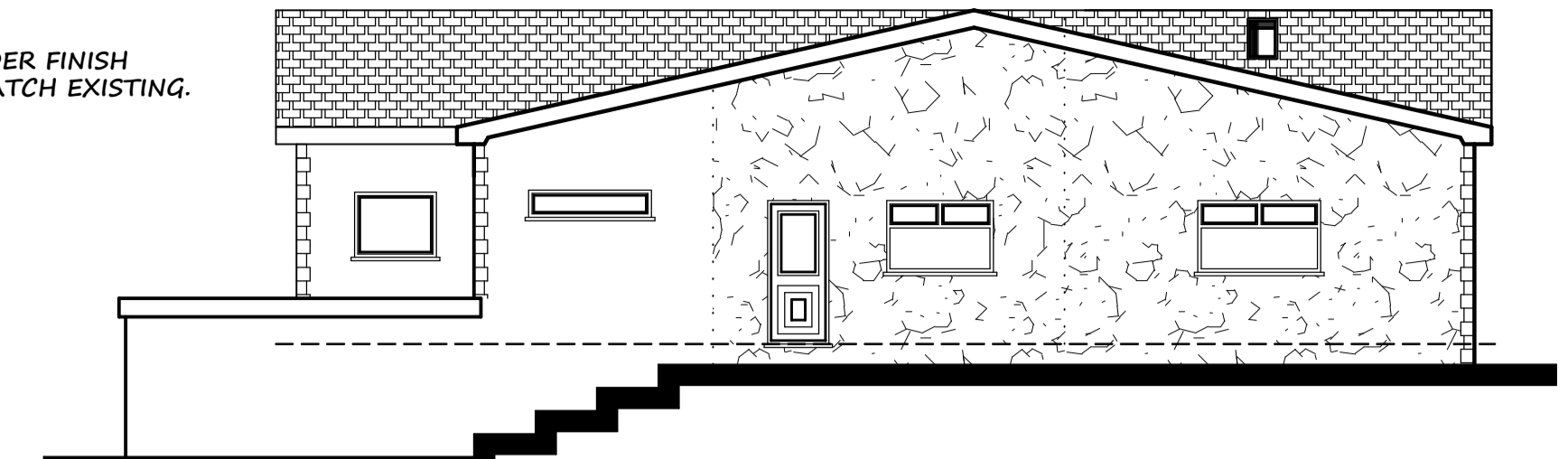

PROPOSED SIDE ELEVATION.

PROPOSED GROUND FLOOR LAYOUT.

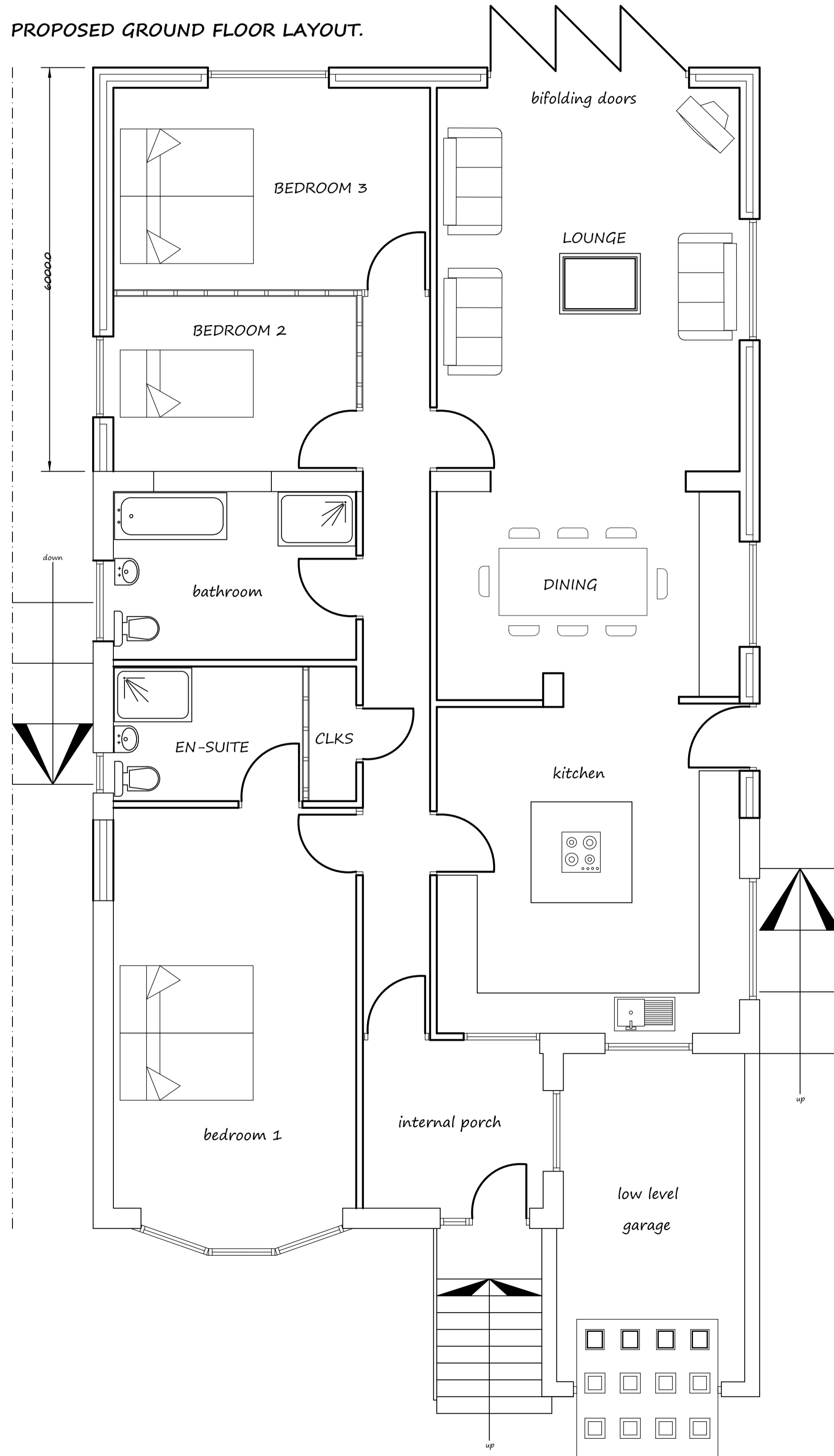

existing front elevation.

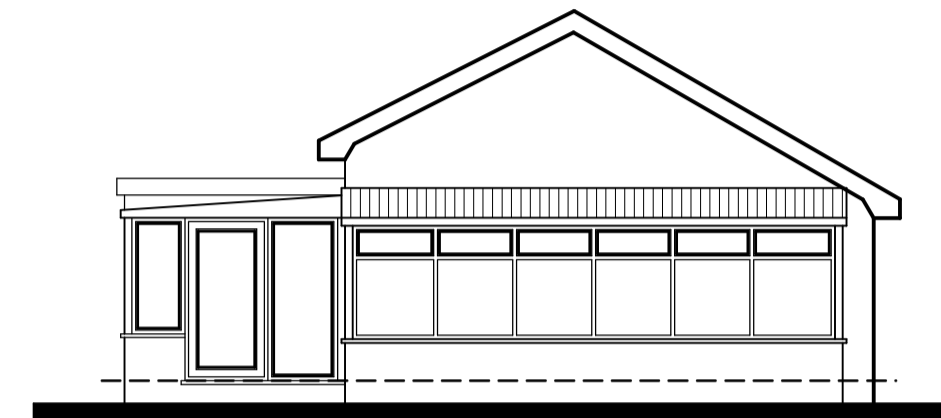

existing rear elevation.

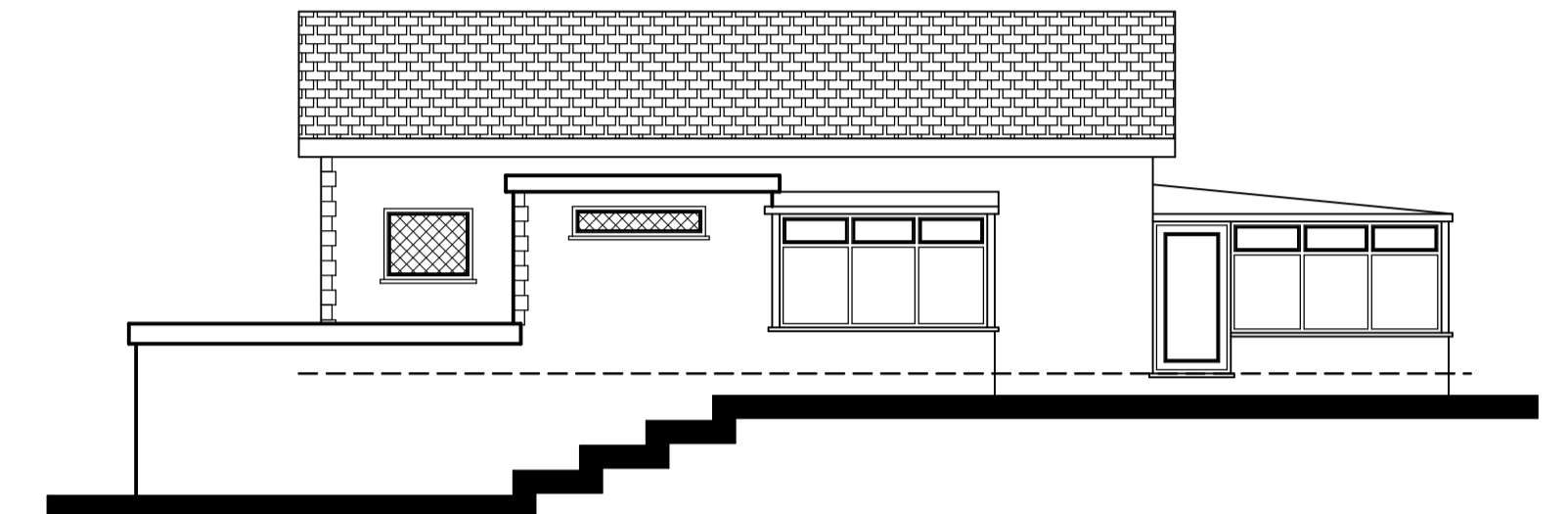

existing side elevation.

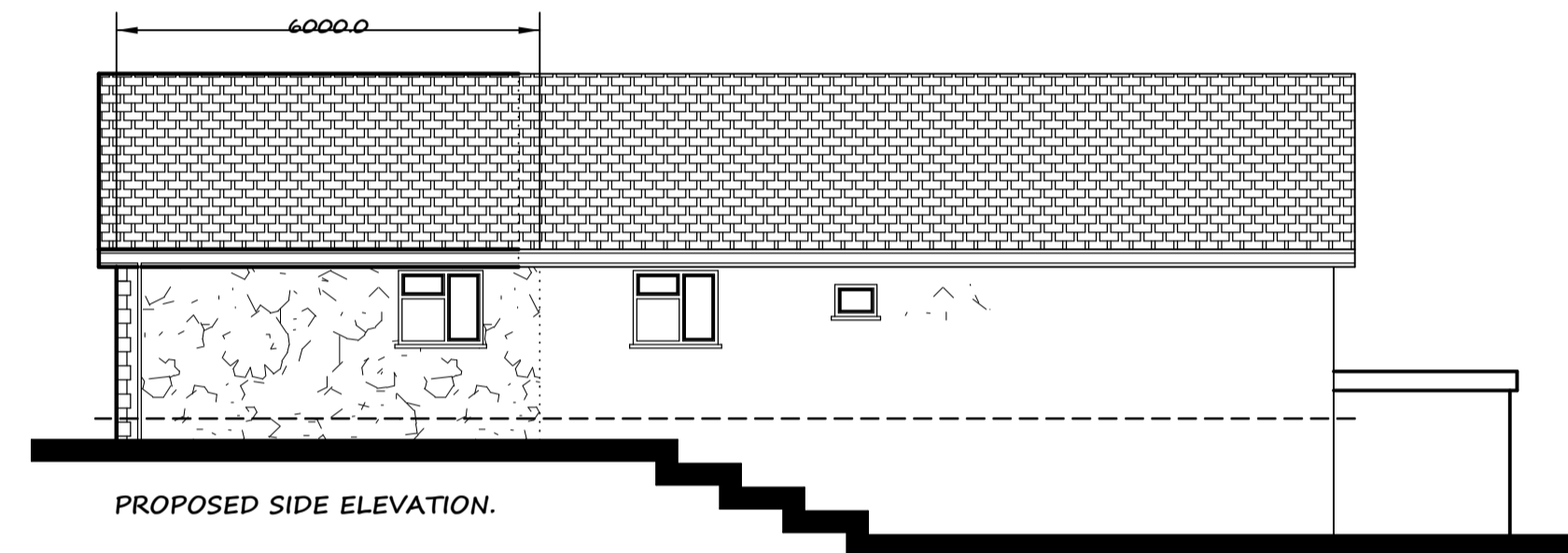

PROPOSED SIDE ELEVATION.

existing ground floor layout. (1:100).

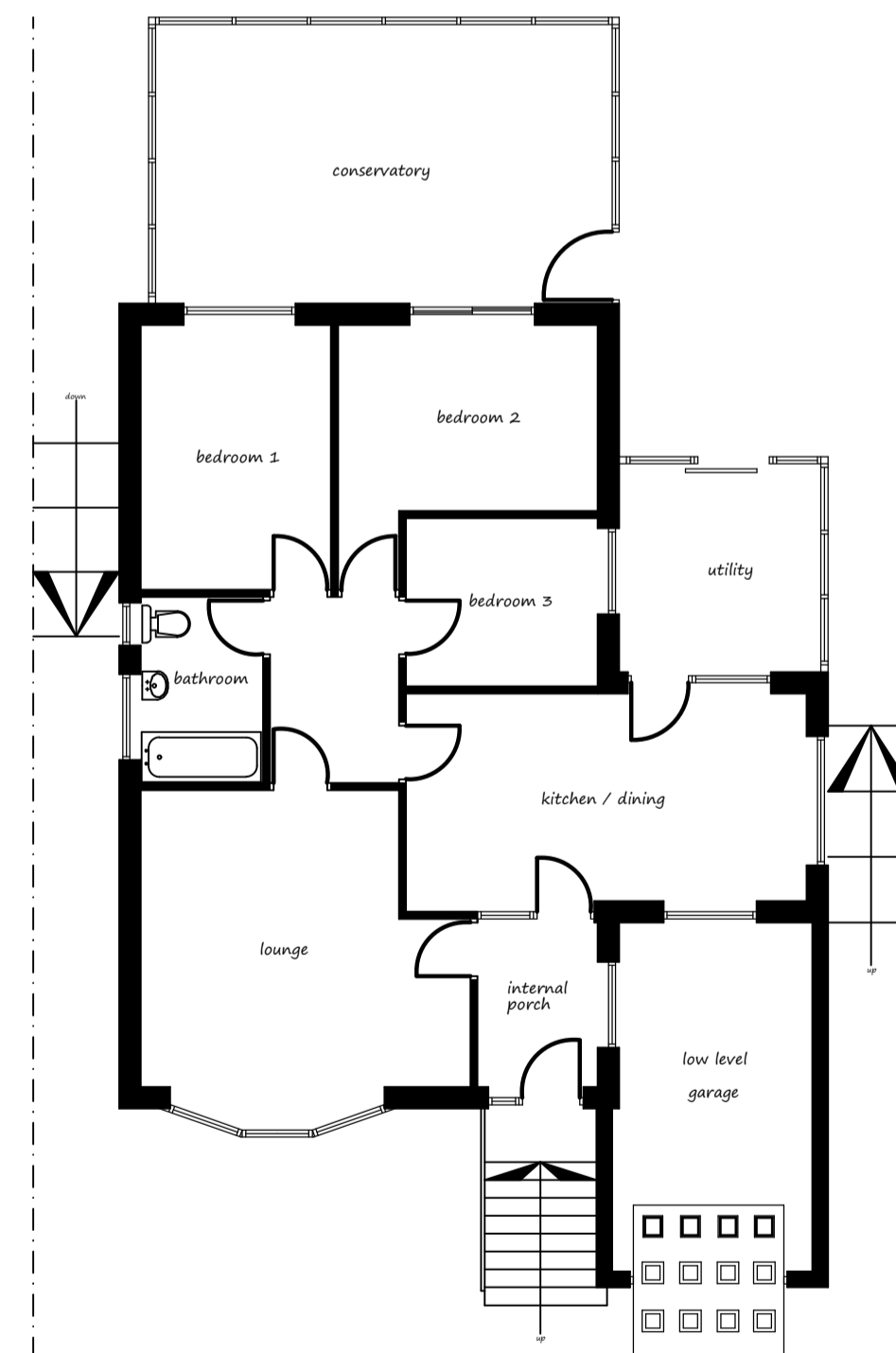

PROPOSED ROOF LAYOUT.

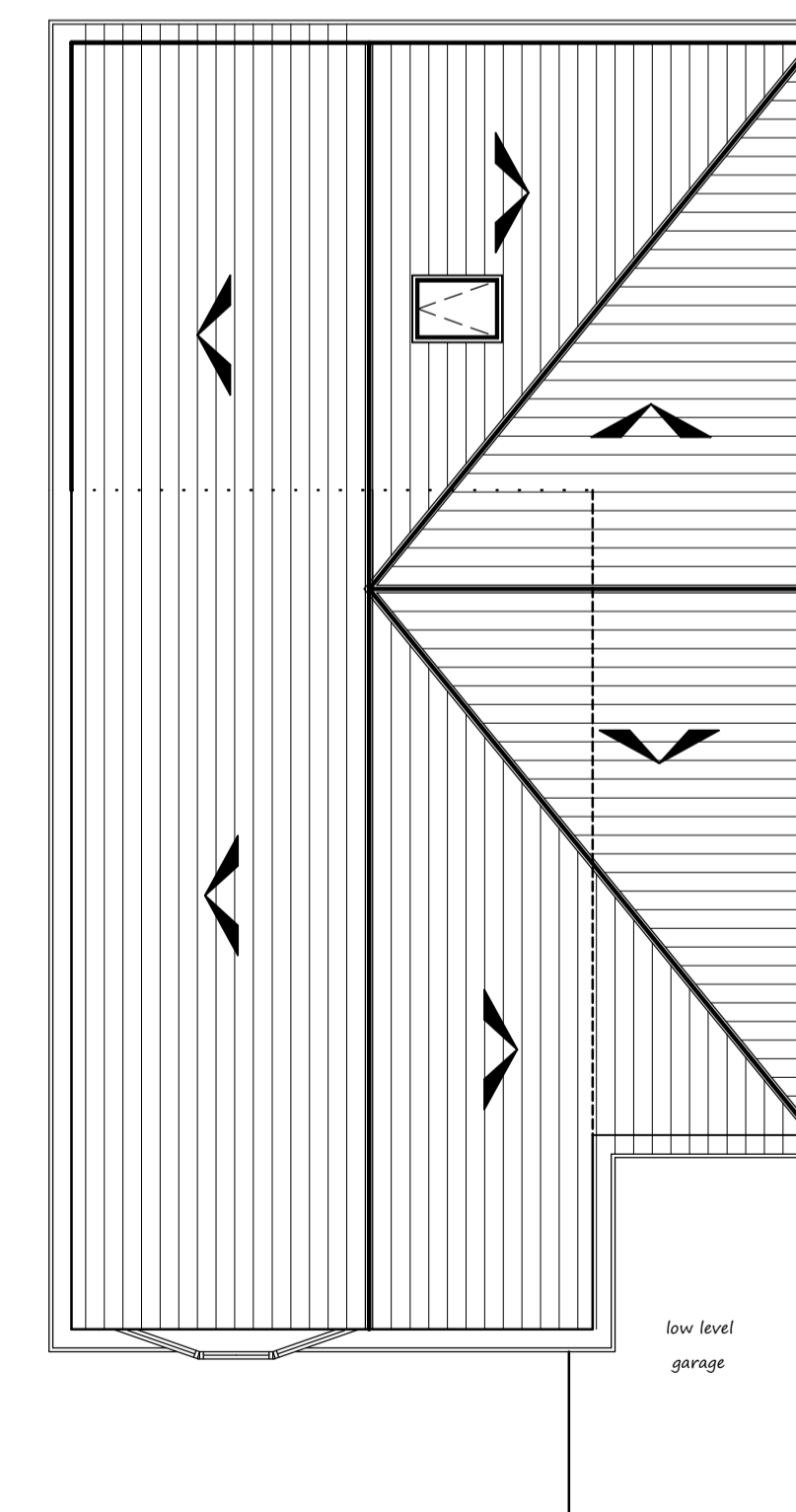

Client:
MRS KATH ER.

Project:
**ERECTION OF SINGLE STOREY
EXTENSION TO SIDE & REAR.**

Location:
**2 RISEDALE GROVE
BLACKBURN, BB2 5BT.**

Date / Scale:
November 2017 Scale: 1:50, 1:100

Copyright:
Khalid Khan & Associates
Surveyors & Architectural Consultants
MAJID HOUSE, 109 WHALLEY RANGE
BLACKBURN, LANCASHIRE, BB1 6EE
t: 01254 54464 m: 07798 686430
e: khalid@kassoc.co.uk
w: khalidkhanassociates.co.uk

Revisions:

Drawg No.:

133/11/17/2/@A1